# Devon Taylor Drum Solo

0:06 - 0:45

Transcribed by: Ollie Woods

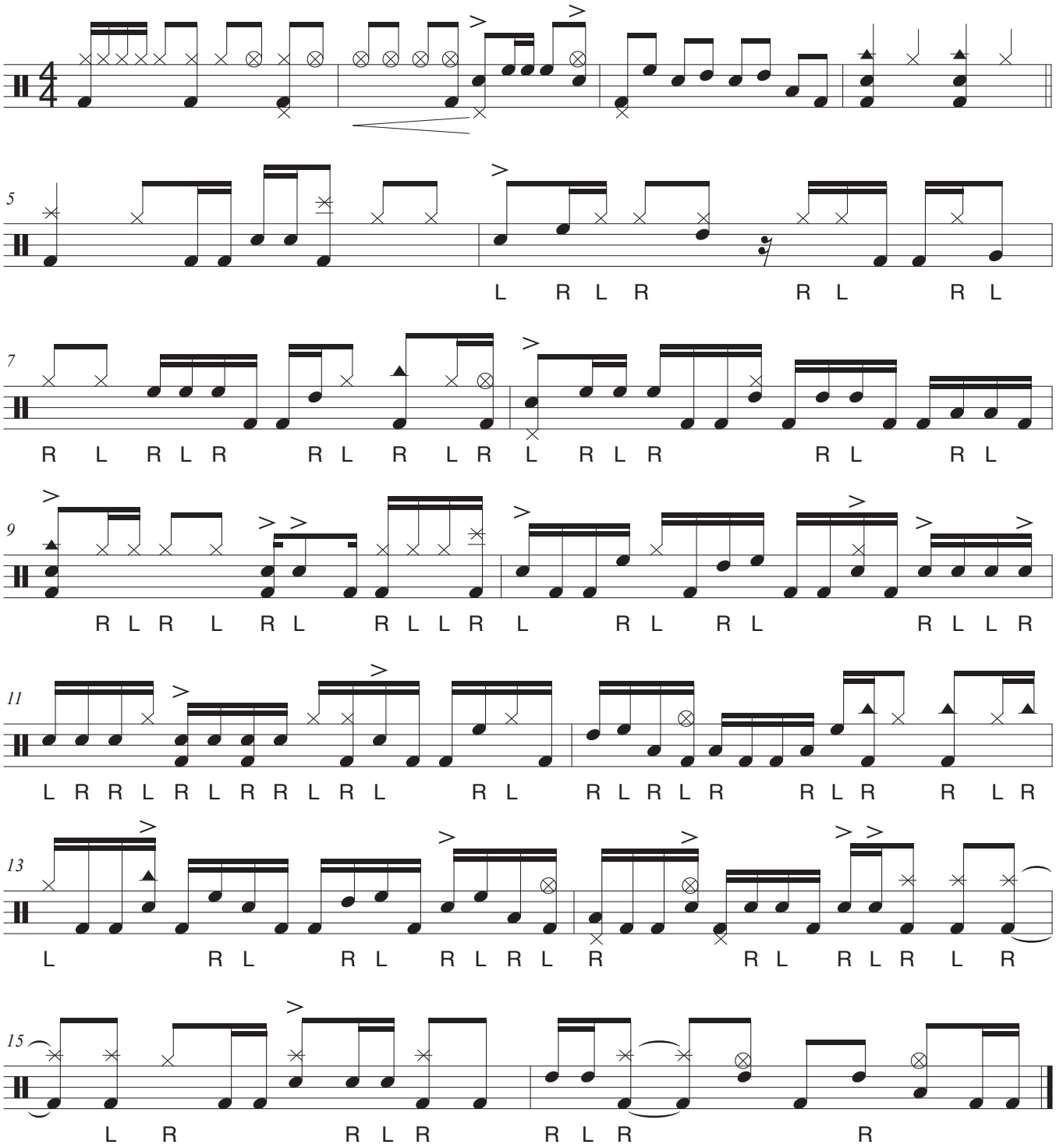


© Ollie Woods 2020